



Friends!

We Used **Smartkeeda** and cracked Bank Exams

बैंक परीक्षाओं के लिए निश्चित रूप से

सर्वश्रेष्ठ मॉक टेस्ट सीरीज



SOUMYADIP BISWAS
IBPS PO 2023



DHAIRYA GAUR
RRB PO 2023



TIYASA ROY
IBPS CLERK & PO 2023



MD. SHABAN
IBSP PO & CLERK 2023



BHAVANA PADALIYA
IBPS CLERK & PO 2023



KAJOL WADHWANI
IBPS PO & CLERK 2023



ESHU SINGH
SBI PO 2023



SACHIN RAI
IBPS PO & CLERK 2023



SUDHEER JANGID
RRB CLERK 2023



VRINDA AGARWAL
SBI PO 2023



SHREYA MAHENDRA MOON
IBPS PO 2023



ANSH GULATI
IBPS PO & CLERK 2023
SBI PO & RRB CLERK 2023

It's Your Turn Now
Take A Free Mock Test

USE CODE

FEST24 for 10% OFF

Blood Relation Questions for LIC AAO, SBI PO Pre, IBPS PO Pre, SBI Clerk Mains and IBPS Clerk Mains Exams.

Blood Relation Quiz 24

Directions : Study the following information carefully and answer the questions given beside. [Set of 4 Questions]

Some persons related to each other were going in a bus. When asked about their relationships, following were their replies:

M says 'N is my daughter in law and R is my father in law'.

C says 'T is my aunt and Z is my father'.

Z says 'S is my maternal grandmother and T is not my sister'.

N says 'Q is my father in law and L is my brother in law'.

L says 'P is my grandfather and C is my niece'.

1. How is N related to R?

- A. Granddaughter in law B. Father in law C. Sister in law D. Granddaughter E. Grandson

2. How is the sister in law of L related to T?

- A. Daughter B. Mother C. Sister in law D. Aunt E. Sister

3. How is C related to M?

- A. Daughter B. Sister C. Son D. Granddaughter E. Brother

4. How many female members are there in the family?

- A. Three B. Four C. Five D. Six E. Either Five or Six

Directions : Study the following information carefully and answer the questions given beside. [Set of 4 Questions]

Avnish and Avni are sisters. Avanti is an unmarried son of Abish, Avanti has a brother in law Arti. Amrita is Avnish's nephew and has a brother Arun. Ankur has two daughters Ankit and Abha. Arti is father of Abha. Asha is the father of Arun. Asha is the brother-in-law of Avnish. Abish is the brother-in-law of Avni.

5. How many male members are there in the family?

- A. Four B. Five C. Six D. Seven E. Can't be determined

6. How is Ankit related to Avanti?

- A. Daughter B. Niece C. Son D. Brother E. None of these

7. Four of the following five are alike in a certain way and hence form a group which of the following is the one that does not belong to the group?

- A. Ankur Avanti B. Amrita Arun C. Ankit Abha D. Abish Asha E. Avnish Avni

8. How is Abha related to Abish?

- A. Grandmother B. Grandfather C. Daughter D. Son in law E. None of these

Directions : Study the following information carefully and answer the questions given beside. [Set of 2 Questions]

X @ Y means X is son of Y

X # Y means Y is father of X

X? Y means Y is daughter of X

X! Y means X is mother of Y

X * Y means X is brother of Y.

9. How is W related to K for the following expression?

J@K!T*W?X#Z.

- A. Sister B. Daughter C. Son D. Brother E. None of these

10. How is T related to Z, for the following expression?

A*D!Z!P@K*T

- A. Sister-in-law B. Daughter-in-law C. Son-in-law D. Brother-in-law E. Data Inadequate

Correct Answers:

1	2	3	4	5	6	7	8	9	10
A	E	D	C	C	B	D	E	B	E

Common Explanation : [Set 1]

Reference:

M says 'N is my daughter in law and R is my father in law'.

N says 'Q is my father in law and L is my brother in law'.

Inference:

After using the above hints, we have:

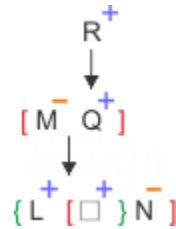

Reference:

L says 'P is my grandfather and C is my niece'.

C says 'T is my aunt and Z is my father'.

Inference:

Here, there are two possible scenarios in which the above hints can be used accordingly.

Case 1:

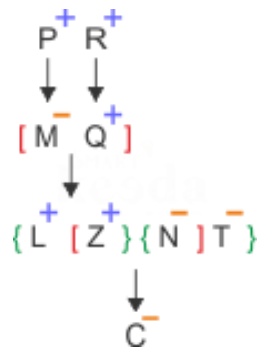

Case 2:



Reference:

Z says 'S is my maternal grandmother and T is not my sister'.

Inference:

Here, our case 2 is contradicting with the above hints so we can say that **Case 2 is an invalid case.**

At this point our case 1 can be redrawn as:

Case 1:

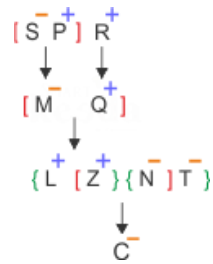

Answers:

1. Following the final solution, we can say that N is the granddaughter in law of R. Hence, the correct answer is option **A**.

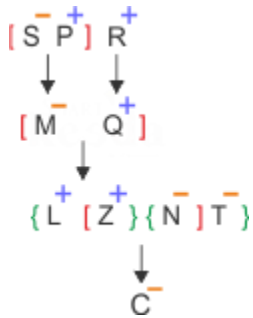

2. Following the final solution, we can say that sister in law of L i.e. N is the sister of T. Hence, the correct answer is option **E**.

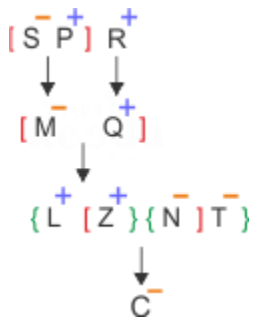

3. Following the final solution, we can say that C is the granddaughter of M. Hence, the correct answer is option **D**.

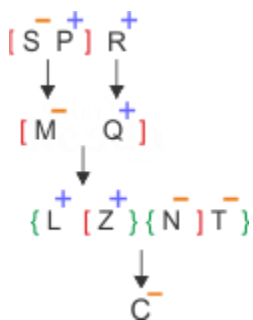

4. Following the final solution, we can say that there are five female members in the family. Hence, the correct answer is option C.

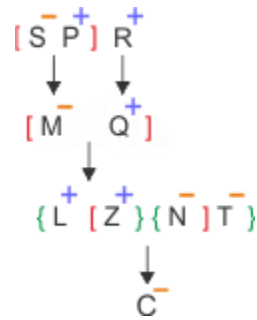

Common Explanation : [Set 2]

Reference:

Avnish and Avni are sisters.

Asha is the brother-in-law of Avnish.

Abish is the brother-in-law of Avni.

Inference:

After using the above hints, we can draw a following blood charts:



Reference:

Avanti is an unmarried son of Abish, Avanti has a brother in law Arti.

Arti is father of Abha.

Ankur has two daughters Ankit and Abha.

Inference:

After using these hints, the previous blood chart can be redrawn as:



Reference:

Amrita is Avnish's nephew and has a brother Arun.

Asha is the father of Arun.

Inference:

After using these hints, the previous blood chart can be redrawn as:

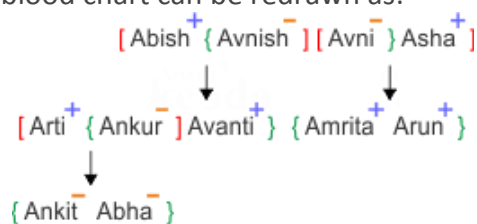

5. Following the final solution, we can say that there are six male members in the family.

Hence, the correct answer is option C.

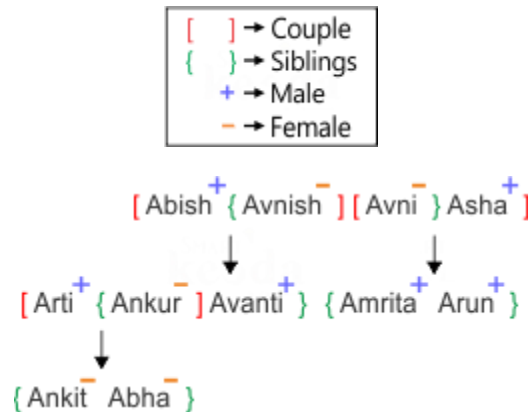

6. Following the final solution, we can say that Ankit is the niece of Avanti.

Hence, the correct answer is option B.

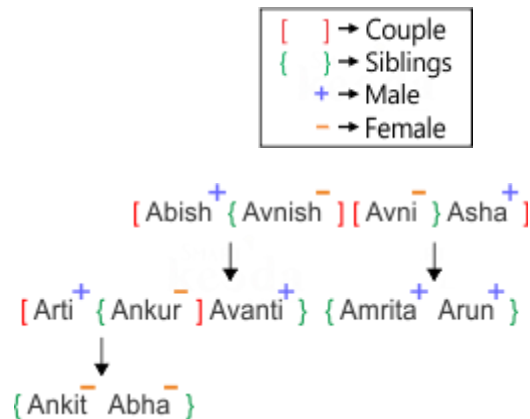

7. Following the final solution, we can say that Abish Asha is the one that does not belong to the group because of all the pairs Abish Asha is only pair which is not of siblings.

Hence, the correct answer is option D.

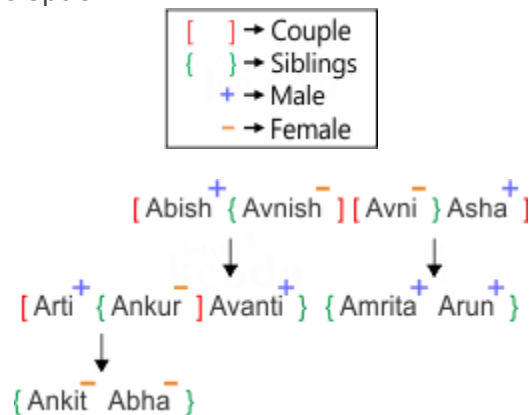

8. Following the final solution, we can say that Abha is the granddaughter of Abish.

Hence, the correct answer is option E.

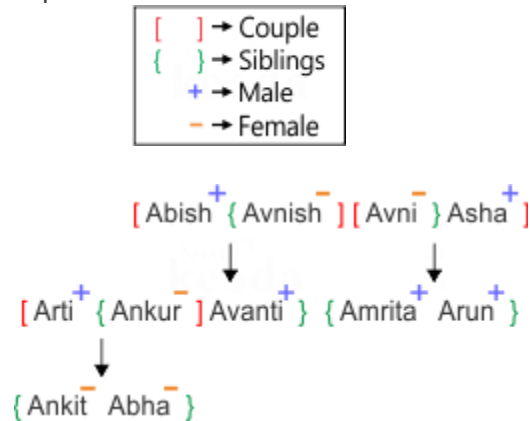

9. **Brief:**

J is the son of K. K is the mother of T. T is the brother of W. X is the daughter of W. Z is the father of X.

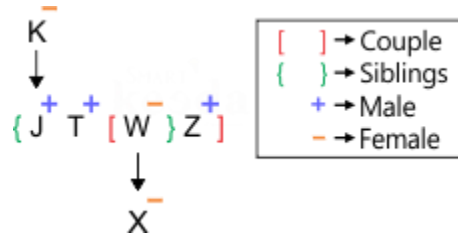

Inference:

X is the daughter of W. Z is the father of X. Then W is the wife of Z. Thereby, W is the daughter of K.

Hence, option B is correct.

10. **Brief:**

A is the brother of D. D is the mother of Z. Z is mother of P. P is son of K. K is the brother of T.

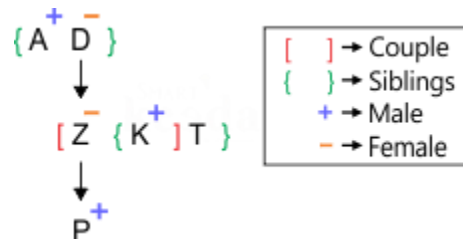

Inference:

Z is mother of P. P is son of K. Then K is husband of Z. K is the brother of T. Here, gender of T cannot be determined. Therefore, T is either sister-in-law or brother-in-law of Z. Thus option E is the correct answer.

Hence, option E is correct.



Smartkeeda

The Question Bank

Presents

Testzone

India's Leading Test Series Platform

All Banks Exams
2024-25

12 Months Plan

@Just

Rs. **764**

To get 10% Off use code **FEST24**

- ✓ Brilliant Test Analysis
- ✓ Excellent Content
- ✓ Unmatched Explanation

Buy Now

