



Friends!

We Used **Smartkeeda** and cracked Bank Exams

बैंक परीक्षाओं के लिए निश्चित रूप से

सर्वश्रेष्ठ मॉक टेस्ट सीरीज



SOUMYADIP BISWAS
IBPS PO 2023



DHAIRYA GAUR
RRB PO 2023



TIYASA ROY
IBPS CLERK & PO 2023



MD. SHABAN
IBSP PO & CLERK 2023



BHAVANA PADALIYA
IBPS CLERK & PO 2023



KAJOL WADHWANI
IBPS PO & CLERK 2023



ESHU SINGH
SBI PO 2023



SACHIN RAI
IBPS PO & CLERK 2023



SUDHEER JANGID
RRB CLERK 2023



VRINDA AGARWAL
SBI PO 2023



SHREYA MAHENDRA MOON
IBPS PO 2023



ANSH GULATI
IBPS PO & CLERK 2023
SBI PO & RRB CLERK 2023

It's Your Turn Now
Take A Free Mock Test

USE CODE

FEST24 for 10% OFF

Blood Relation Questions for SBI Clerk Pre, IBPS Clerk Pre, LIC Assistant, RBI Assistant and IBPS RRB Exams.

Blood Relation Quiz 32

Directions: Study the following information carefully and answer the questions given below:

G is the mother of F, who is the spouse of D. M is the daughter of D, who is the only brother of C. E is the son of G, who is married to H. A is the niece of C, who has no sister. T is the father of D and has no daughter. V is the sister-in-law of F. G has only two children. M is the granddaughter of O.

1. How is V related to M?

- A. Paternal aunt B. Maternal aunt C. Sister D. Either A or B E. None of these

2. How many female members are there in the family?

- A. 7 B. 4 C. 5 D. 6 E. Can't be determined

3. Find the odd one out?

- A. V B. D C. C D. F E. O

4. How is F's mother-in-law related to T?

- A. Sister B. Father C. Wife D. Brother E. None of these

5. Who among the following is the sibling of F?

- A. G B. H C. V D. E E. None of these

Correct Answers:

1	2	3	4	5
B	D	E	C	D

For more PDFs join
us on Telegram

[CLICK HERE](#)



COMMON EXPLANATION:

Reference:

G is the mother of F, who is the spouse of D.
M is the daughter of D, who is the only brother of C.
A is the niece of C, who has no sister.
T is the father of D and has no daughter.

Inference:

As per first and second hints, it is clear that D is the husband of F.
As per last hint, we can say that C is also male.

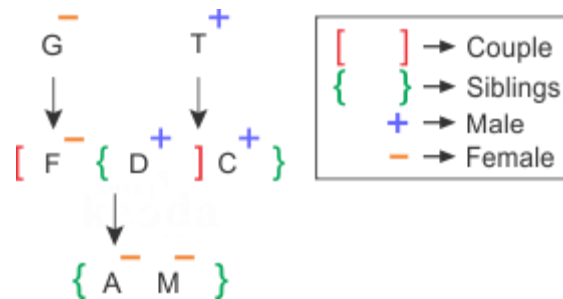

Reference:

E is the son of G, who is married to H.
V is the sister-in-law of F.
G has only two children.
M is the granddaughter of O.

Smartkeeda
The Question Bank

Inference:

As per first and second hints, it is clear that V is the wife of E and E is the brother of F.

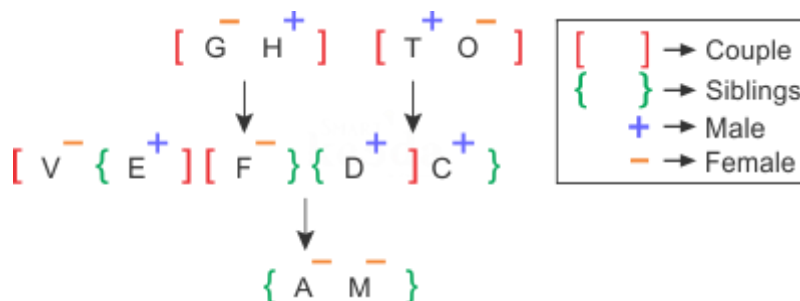

For more PDFs join
us on Telegram

[CLICK HERE](#)



SBI | RBI | IBPS | RRB | SSC | NIACL | EPFO | UGC NET | LIC | RAILWAY | CLAT | RJS

Answers :

1. V is the maternal aunt of M.

Hence option B is correct.

2. There are 6 female members in the family.

Hence option D is correct.

3. O does not belong to the second generation of the family like rest of the persons, thus the odd one out.

Hence option E is correct.

4. F's mother-in-law is O, who is the wife of T.

Hence, option C is the correct answer.

5. Clearly, from the family tree we can see that E is the sibling of F.

Hence, option D is the correct answer.

**For more PDFs join
us on Telegram**

CLICK HERE



SBI | RBI | IBPS | RRB | SSC | NIACL | EPFO | UGC NET | LIC | RAILWAY | CLAT | RJS



Smartkeeda

The Question Bank

Presents

Testzone

India's Leading Test Series Platform

All Banks Exams
2024-25

12 Months Plan

@Just

Rs. **764**

To get 10% Off use code **FEST24**

- ✓ Brilliant Test Analysis
- ✓ Excellent Content
- ✓ Unmatched Explanation

Buy Now

