



Friends!

We Used **Smartkeeda** and cracked Bank Exams

बैंक परीक्षाओं के लिए निश्चित रूप से

सर्वश्रेष्ठ मॉक टेस्ट सीरीज



**Soumyadip Biswas**  
IBPS PO 2023



**Dhairya Gaur**  
RRB PO 2023



**Tiyasa Roy**  
IBPS Clerk & PO 2023



**MD. Shaban**  
IBSP PO & Clerk 2023



**Bhavana Padaliya**  
IBPS Clerk & PO 2023



**Kajol Wadhvani**  
IBPS PO & Clerk 2023



**Eshu Singh**  
SBI PO 2023



**Sachin Rai**  
IBPS PO & Clerk 2023



**Sudheer Jangid**  
RRB Clerk 2023



**Vrinda Agarwal**  
SBI PO 2023



**Shreya Mahendra Moon**  
IBPS PO 2023



**Ansh Gulati**  
IBPS PO & Clerk 2023  
SBI PO & RRB Clerk 2023

It's Your Turn Now  
**Take A Free Mock Test**

USE CODE

**FEST24** for 10% OFF

# Blood Relation Questions for Bank Exams (IBPS PO Pre, IBPS SO Pre, IBPS Clerk, SBI PO Pre & SBI Clerk)

## Blood Relations Quiz 9

Directions (Set of 3 Questions): Kindly study the following information carefully and answer the question that follows:

T is sister of D. D is married to P. P is son of M. T is mother of J. Y is father of U. Y has only one son and only one daughter. U is daughter of T. Q is son of D.

**1. If M is wife of W then how is Q related to W?**

A. Son-in-law   B. Grandson   C. Nephew   D. Son   E. Can't be determined

**2. How is P related to T?**

A. Brother   B. Can't be determined   C. Brother-in-law   D. Cousin (Brother)  
E. Uncle

**3. How is J related to D?**

A. Son   B. Niece   C. Son-in-law   D. Nephew   E. Daughter

Directions (Set of 2 Questions): Kindly study the following information carefully and answer the question that follows:

In a family of three generations, there are eight members - A, B, C, D, E, F, G and H. C is G's daughter-in-law. E is B's only grandchild. D is one of E's two maternal uncles. G and D, one of whom is male, are the children of B. F is the father of D. H is G's husband.

**4. Which of the following statements is true?**

- A. There are two males in the second generation.
- B. A is the sister-in-law of H.
- C. There are equal number of males and females in the family.
- D. E can be the son of A.
- E. C is the granddaughter in law of F.

**5. How is E related to F?**

- A. Granddaughter   B. Son   C. Grandson   D. Daughter   E. Cannot be determined



**Smartkeeda**

The Question Bank

**Correct Answers:**

<b>1</b>	<b>2</b>	<b>3</b>	<b>4</b>	<b>5</b>
B	C	D	E	C

**Explanations:**

**1.**

Family Tree

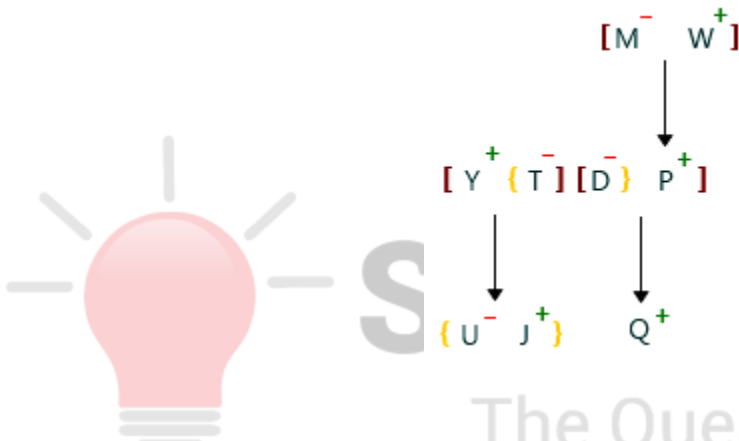

If M is wife of W. Then, W is father of P. So, Q is grandson of W.  
Hence, option B is correct.

**2.**

Family Tree

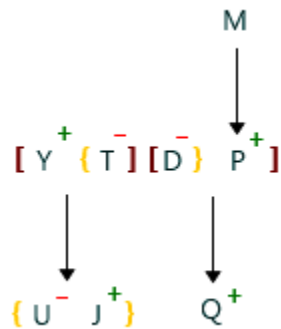

Hence, the option C is correct.



3.

Family Tree

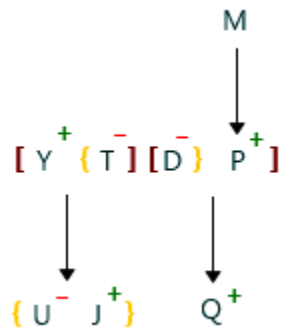

Hence, the option D is correct.

4.

From the common explanation we get that C is the granddaughter of F.

Option E is hence the correct answer.

Common Explanation:

G and D are the children of B while F is the father of D. Hence, F must be the husband of B.

Now as one of G and D is male and the other is female and since H is the husband of G, G must be a female and D is one of her two brothers.

Further, it's given that C is the daughter-in-law of G. Hence, she has to be married to the son of G.

Since B has only one grandchild i.e. E, E has to be the son of G and H.

Thus, F-B, H-G and E-C form three couples.

Now, since D is one brother of G, the only person remaining i.e. A, therefore, has to be the other brother.

The entire family relation is as shown below:

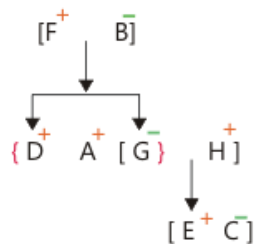

5.

Clearly, E is the grandson of F.

Option C is hence the correct answer.

**Common Explanation:**

G and D are the children of B while F is the father of D. Hence, F must be the husband of B.

Now as one of G and D is male and the other is female and since H is the husband of G, G must be a female and D is one of her two brothers.

Further, it's given that C is the daughter-in-law of G. Hence, she has to be married to the son of G.

Since B has only one grandchild i.e. E, E has to be the son of G and H.

Thus, F-B, H-G and E-C form three couples.

Now, since D is one brother of G, the only person remaining i.e. A, therefore, has to be the other brother.

The entire family relation is as shown below:

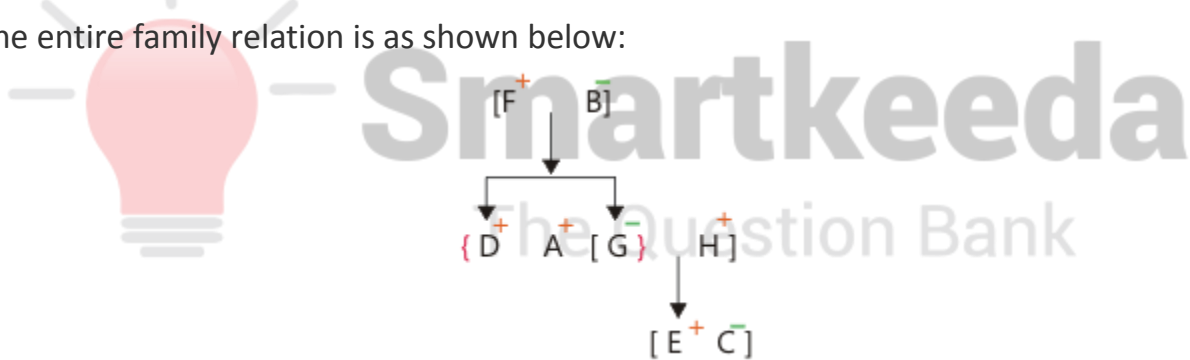



**Smartkeeda**

The Question Bank

*Presents*

# Testzone

India's Leading Test Series Platform

All Banks Exams

2024-25

12 Months Plan

@Just

Rs. **764**

To get 10% Off use code **FEST24**

- ✓ Brilliant Test Analysis
- ✓ Excellent Content
- ✓ Unmatched Explanation

**Buy Now**

