



# CLAT 2020

## TEST SERIES PLAN

BY NLU & NUJS TOPPERS

**35**  
FULL LENGTH  
**TESTS**

₹ **2499/-**

**JOIN NOW**

by

# TestZone

INDIA'S LEAST PRICED TEST SERIES

- Brilliant Test Analysis
- Excellent Content
- Unmatched Explanations

**JOIN NOW**

# Logical Reasoning Questions for CLAT Exam

## CLAT Reasoning Quiz 24

Directions: Read the questions carefully and choose the right answer.

**1. Select the related word from the given alternatives.**

**Air : Ubiquitous :: Fire : ?**

- A. Explosion  
B. Oxygen  
C. Water  
D. Luminosity

**2. Find the odd word from the given alternatives.**

- A. Building  
B. Goodwill  
C. Machinery  
D. Furniture

**3. Arrange the given words in a meaningful order and select the option indicating the correct order.**

**1. Interview, 2. Screening, 3. Job application, 4. Selection, 5. Recruitment**

- A. 23145  
B. 32145  
C. 12345  
D. 23145

**4. Statements:**

No tablet is an ipad  
All ipads are laptops.

**Conclusions:**

I. All laptops being tablets is a possibility.  
II. Some ipads are definitely not tablets.

- A. Only conclusion I follows  
B. Only conclusion II follows  
C. Either conclusion I or II follows  
D. Both conclusions I and II follows

**5. Pointing to a photograph, Meeta said, "His grandfather's only son is the only brother of my mother." How the person in the photograph is related to Meeta?**

- A. Cousin Brother  
B. Uncle  
C. Cousin Sister  
D. Aunt

6. Shilpa goes 10m towards north from Taj Mahal, then she turns to her right and walks a distance of 5m, again she takes a right turn and walks 3m, then she turns to her left and walks 4m and reaches Red Fort. Find in which direction is Taj Mahal from Red Fort?

- A. North-East  
B. North-West  
C. West  
D. South-West

7. In a row of 40 children facing north, Keshav is standing 5th to the right of Mohan who is 13th from the left end. What is the position of Keshav from the right end of the row?

- A. 21<sup>st</sup>  
B. 24<sup>th</sup>  
C. 22<sup>nd</sup>  
D. 23<sup>rd</sup>

8. Six friends A, B, C, D, E and F are standing in a row facing north in such a way that F is standing third to the left of C. D is an immediate neighbour of F. B is standing fourth to the right of D. A is standing to the left of E. What is the position of B with respect to A?

- A. Third to the left  
B. Third to the right  
C. Second to the left  
D. Fourth to the right

9. Select the related letters from the given alternatives.

AU : EQ :: EO : ?

- A. FJ  
B. IK  
C. LN  
D. GN

10. Find the missing term of the given series from the given alternatives.

CFJO , EHLQ , ? , ILPU

- A. HKMS  
B. GJNS  
C. GKMS  
D. GJMT

Join us on Telegram for more PDFs  
Click here



**Correct Answers:**

1	2	3	4	5	6	7	8	9	10
D	B	B	B	A	D	D	B	B	B

**Explanations:**

1. Second one is the feature of the first one.

Air is present everywhere, so Ubiquitous is the feature of air.

Similarly fire is always radiant, thus luminosity is the feature of fire.

Hence option (D) is correct.

2. All other assets except option (B) Goodwill are tangible i.e. which can be touched physically.

Whereas Goodwill is intangible and so the odd one out here.

Hence option (B) is correct.

3. The correct sequence is 32145.

First a job application is sent.

Then it is screened.

Then called for interview.

After interview selection takes place.

Post selection one gets recruited.

Hence option (B) is correct.

4. No tablet is an iPad (E) + All iPads are laptops (A) = E + A = O\* = Some laptops are not tablets. Hence the possibility in I does not exist.

Again,

No tablet is an iPad (E) → conversion → No iPad is a tablet (E) → implication → Some iPads are not tablets. Hence II follows.

Therefore, option (B) is correct.

5.

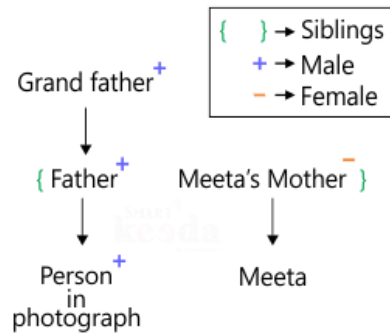

As shown in the above blood relation tree, we can identify the person in photograph as cousin brother of Meeta.

Note- Use of 'his' for the person in photograph identifies him as a male.

Hence option (A) is the correct answer.

6.

As per the image shown below, it is clear that Taj Mahal is in South-West of Red Fort.

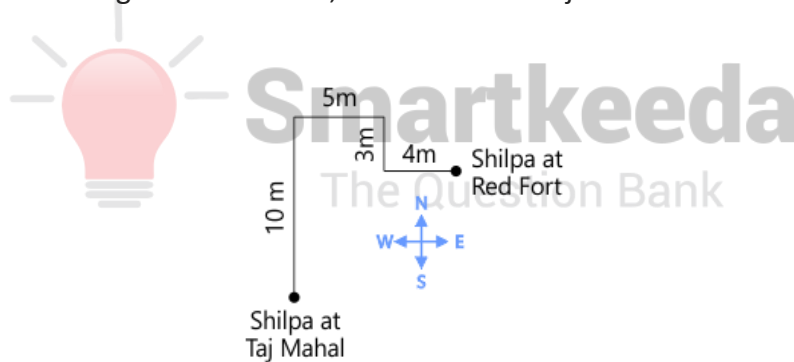

Hence option (D) is correct.

7.

Keshav's position from left end = Mohan's position + 5

$$= 13 + 5 = 18$$

Keshav's position from right end = (Total children in the row – Keshav's position from left end) + 1

$$= (40 - 18) + 1$$

$$= 23$$

Thus Keshav's position from right end of the row is 23<sup>rd</sup>.

Hence option (D) is the correct answer.

8.



B is third to the right of A, as shown in the above image.

Hence option (B) is correct.

9.

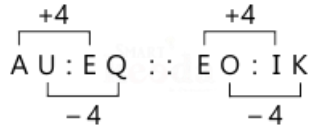

Hence option (B) is correct.

10.

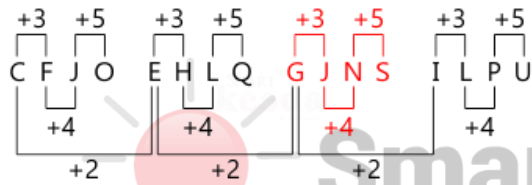

The missing term as per the image shown above is GJNS.

Hence option (B) is correct.

Join us on Telegram for more PDFs  
Click here





# CLAT 2020

## TEST SERIES PLAN

BY NLU & NUJS TOPPERS

**35**  
FULL LENGTH  
**TESTS**

₹ **2499/-**

**JOIN NOW**

by

# TestZone

INDIA'S LEAST PRICED TEST SERIES

- Brilliant Test Analysis
- Excellent Content
- Unmatched Explanations

**JOIN NOW**